

Informative Guide

WELCOME

MUSEO NACIONAL
CENTRO DE ARTE
REINA SOFÍA



GOBIERNO DE ESPAÑA

MINISTERIO DE CULTURA Y DEPORTE

MAIN VENUE

Access:

Sabatini Building, Santa Isabel, 52. Madrid**Nouvel Building**, Ronda de Atocha, s/n. Madrid

Opening hours

Monday from 10:00 am to 8:00 pm

Tuesday CLOSED

Wednesday to Saturday from 10:00 am to 8:00 pm

Sunday from 10:00 am to 2:30 pm

Free admission (except groups)

Monday from 6:00 pm to 8:00 pm

Wednesday to Saturday from 6:00 pm to 8:00 pm

Sunday from 1:30 pm to 2:15 pm

18 April, 18 May, 12 October and 6 December

MAIN VENUE

NOUVEL BUILDING

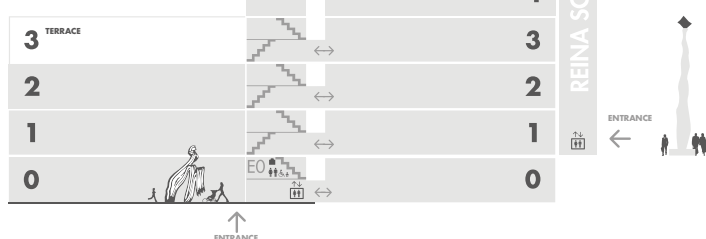

PARQUE DEL RETIRO VENUES

Palacio de Cristal* and Palacio de Velázquez

Free admission - Open every day

April to September from 11:00 am to 10:00 pm

March and October from 11:00 am to 7:00 pm

November to February from 11:00 am to 6:00 pm

* Palacio de Cristal will be closed in case of rain.

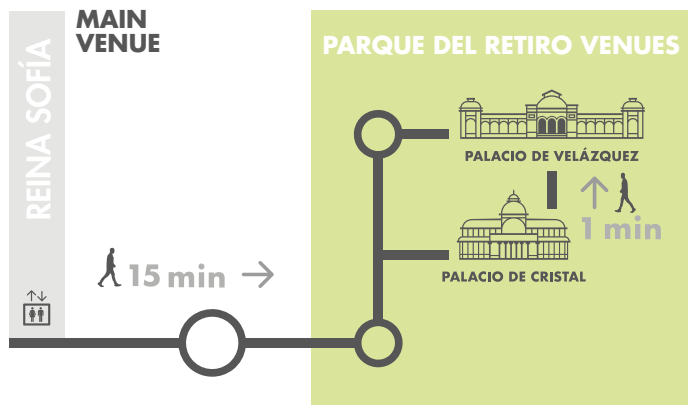

INDIVIDUAL FEES

Buy

General admission 10€

Pass for two visits in a year 15€

Activated after the first visit

General admission with audioguide 14,50€

Check [reduced](#) and [free](#) admission

CARDS AND MEMBERSHIPS*

Paseo del Arte Card 30,40 €

Annual Membership Card for National Museums 36,06€

GROUP VISITS

Guided tours are with a minimum of 8 pax and a maximum of 25 pax (guide included)

GUIDED TOURS

Duration: between 30 minutes and 1 hour approx.

Capacity: 9 people

Meeting Point:
Sabatini Garden Gate

FREE Free Activity

* Due to the preventive measures set against Covid-19 some services are temporarily unavailable.

COLLECTION

COMMUNICATING VESSELS

Collection 1881–2021

The Museo Reina Sofía rehangs its Collection with a willingness to offer narratives and experiences which, without seeking to be exhaustive or categorical, speak of the present time through the critical study of the common past.

Sabatini Building

Campo cerrado**El pensamiento perdido****Double Exhibition:
Art and the Cold War****Enemies of Poetry**

Sabatini Building

Temporary exhibitions

Sabatini Building

**Avant-garde Territories:
City, Architecture, Magazines**

Sabatini Building

Exodus and Communal Life

Nouvel Building

**Enemies of Poetry:
Resistance in Latin America**

Sabatini Building

**Apparatus '92.
Can History Be Rewound?**

Nouvel Building

**A Drunken Boat:
Eclecticism, Institutionalism
and Disobedience in the '80s**

4

Collection

Campo cerrado

[See more](#)

El pensamiento Perdido

[See more](#)

**Double Exhibition:
Art and the Cold War**

[See more](#)

Enemies of Poetry

[See more](#)

* check the open rooms on the Museum website

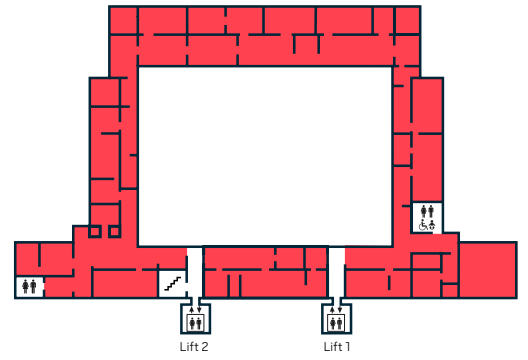

3

Temporary exhibitions

[See more](#)

Collection

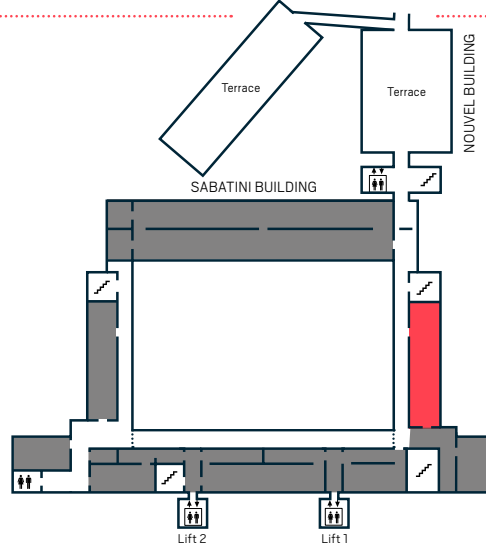

2

Collection

**Avant-garde Territories:
City, Architecture, Magazines**

[See more](#)

* check the open rooms on the Museum website

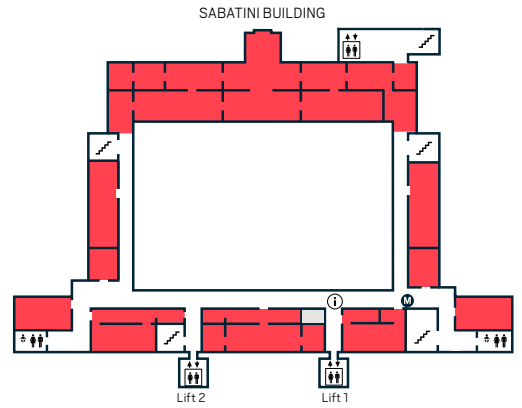

1

Collection

Exodus and Communal Life

[See more](#)

**Enemies of Poetry:
Resistance in Latin America**

[See more](#)

Temporary exhibitions

[See more](#)

* check the open rooms on the Museum website

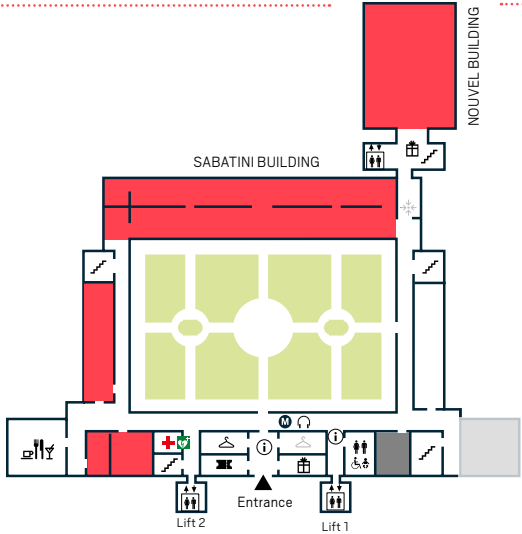

0

Collection

**Apparatus '92.
Can History Be Rewound?**

[See more](#)

**A Drunken Boat:
Eclecticism, Institutionalism
and Disobedience in the '80s**

[See more](#)

Library

* Limited capacity. Only for researchers by appointment



La Central Bookshop

Monday to Saturday from 10:00 am to 7:45 pm
Sunday from 10:00 am to 3:00 pm
Tuesday closed
Tel. (+34) 91 787 87 82

Museum Shop

Monday to Saturday 10:30 am to 8:00 pm
Sunday and holidays 10:30 am to 2:00 pm
(on Sundays Nouvel Building shop closes at 2:45 pm)
Tuesday closed
Tel. (+34) 91 539 21 51

Nubel Café/Restaurant

Wednesday to Sunday from 10:00 am to 11:00 pm
Monday and Tuesday closed

Taberna Arzábal Café/Restaurant

Monday to Saturday from 11:00 am to 11:00 pm
Sunday from 11:00 am to 8:00 pm
Tel. (+34) 91 528 68 28

Rest areas are located in the cloister and garden of the Sabatini Building and on the terraces of the Nouvel Building.

Access

Your ticket is valid for the whole day. Please hold on, it will be requested at the exit. Access with food and drinks is not permitted. Smoking is prohibited (including in open-air spaces). No sharp objects may be taken into the exhibition rooms. Access is allowed with small bags that carry personal belongings and small backpacks (40x40 cm)



No photography allowed in Rooms 205 | Guernica
Gallery temperature with variations of +/- 1°C: 21°C | 22°C. Given the temperature inside the Museo, an item of warm clothing in summer is recommended. Guidance and assistance dogs access is guaranteed when holding the pertinent accreditation

Consequence of the preventive protocol established against Covid-19, services and exhibition rooms will be opening gradually. Please, check the Museum website to see which ones are available at the time of your visit.

Please, respect the measures set for everybody's safety.



More info:

www.museoreinasofia.es/en

